

El bisson à4

No.10 aus Bayerische Staatsbibliothek
Mus. ms. 1503 h, München ca. 1550
(Anonymer Komponist)

G

C

A

T

B

9

17

25

33

41

El bisson à4

No.10 aus Bayerische Staatsbibliothek
Mus. ms. 1503 h, München ca. 1550
(Anonymer Komponist)

Canto

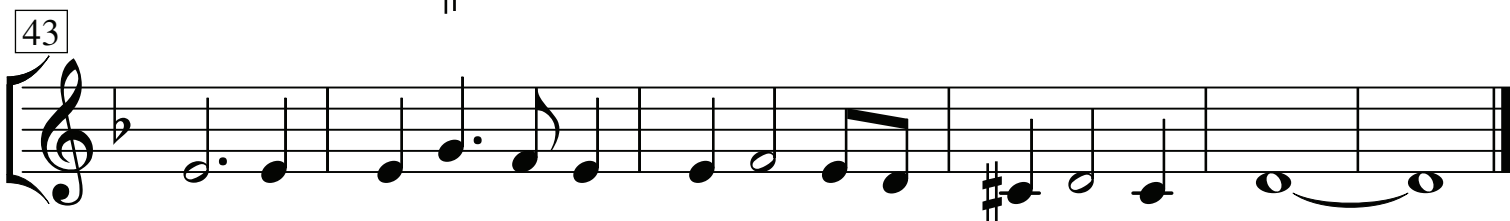
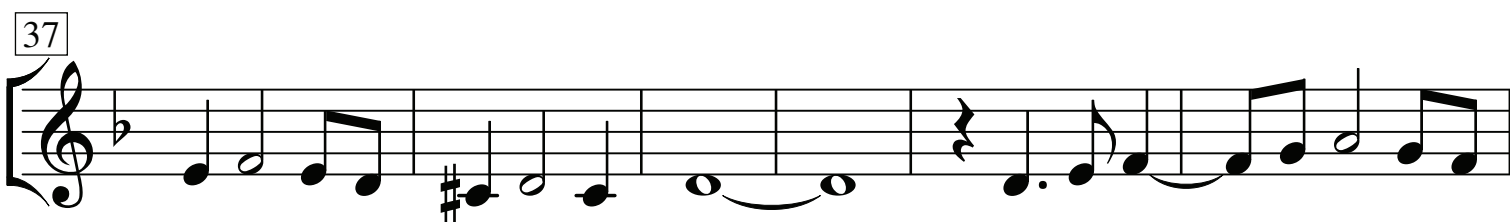
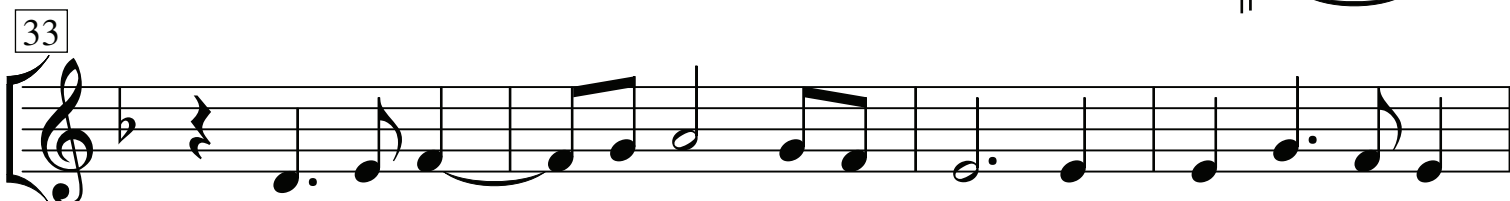
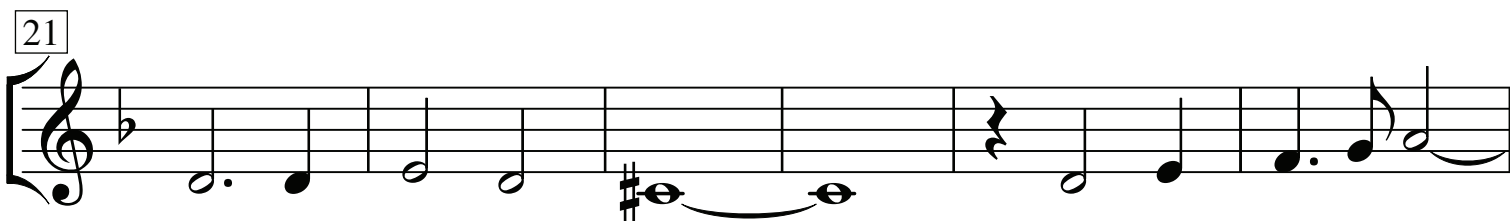
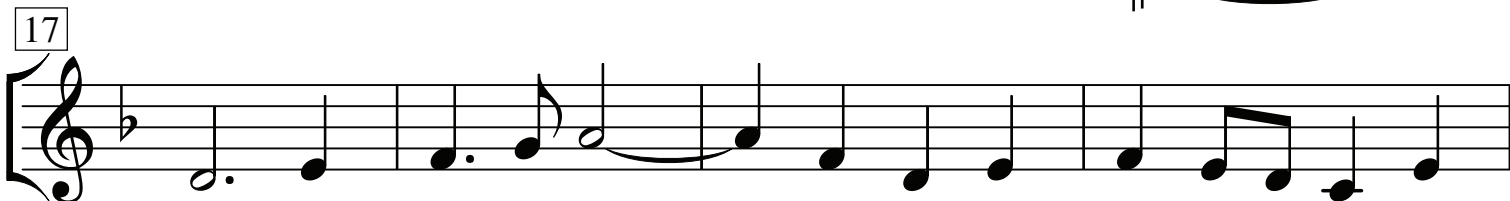
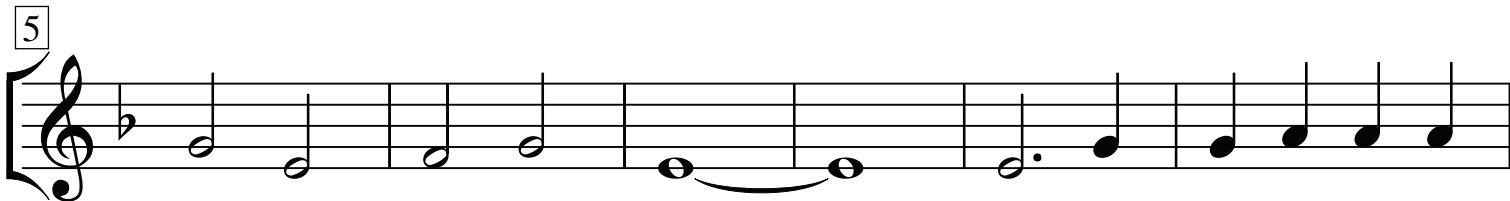
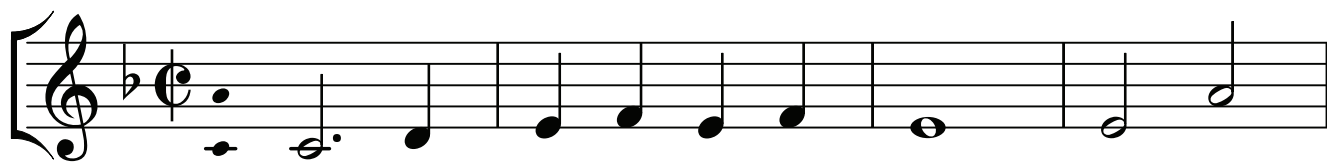

El bisson à4

No.10 aus Bayerische Staatsbibliothek
Mus. ms. 1503 h, München ca. 1550
(Anonymer Komponist)

Alto

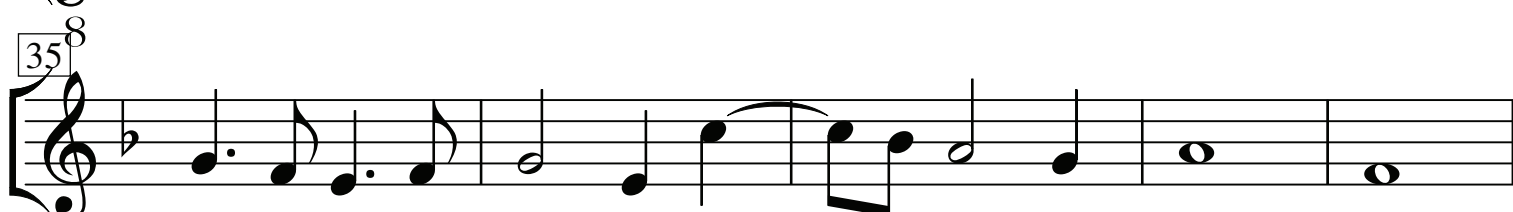
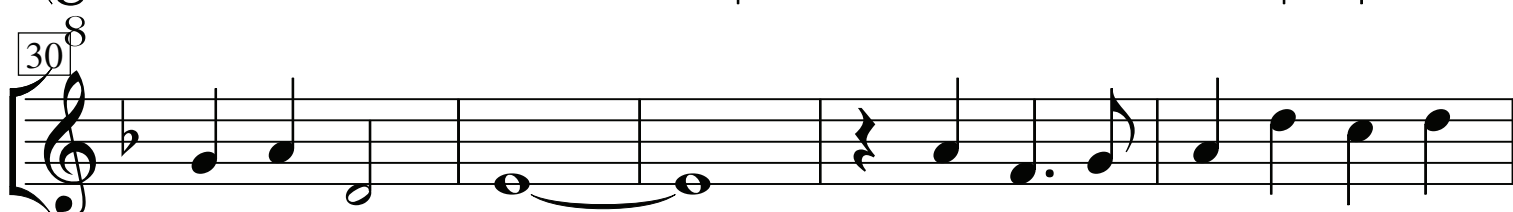
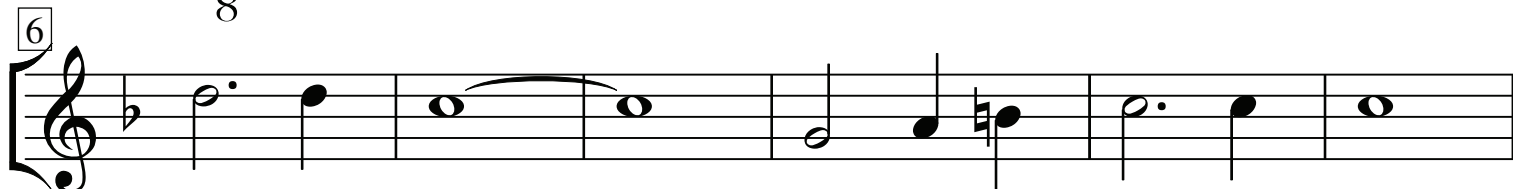

El bisson à4

No.10 aus Bayerische Staatsbibliothek
Mus. ms. 1503 h, München ca. 1550
(Anonymer Komponist)

Tenor

[illegible]

8

El bisson à4

No.10 aus Bayerische Staatsbibliothek
Mus. ms. 1503 h, München ca. 1550
(Anonymer Komponist)

Basso

5

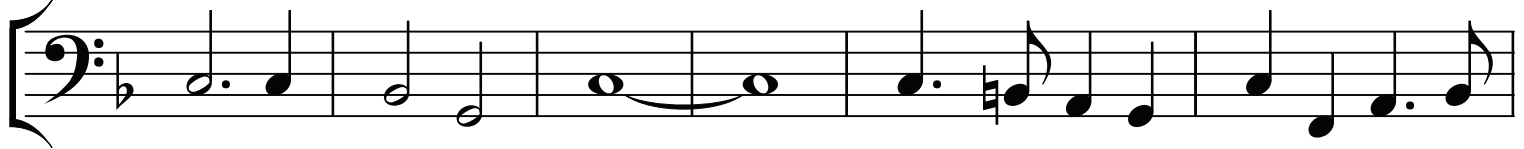

11

17

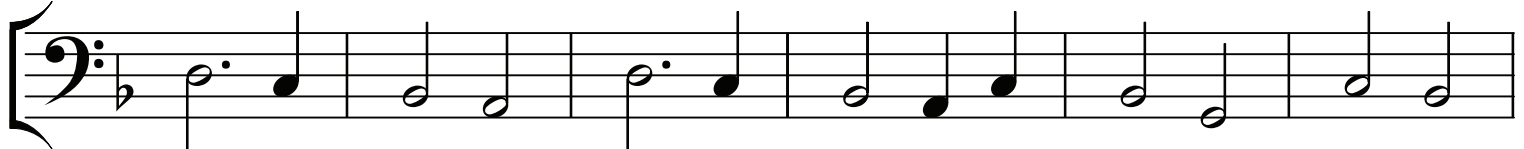

23

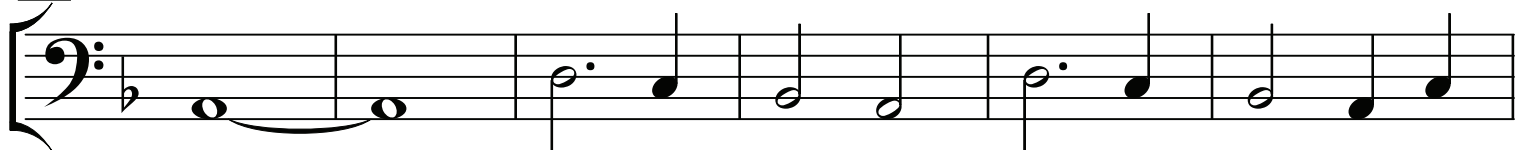

29

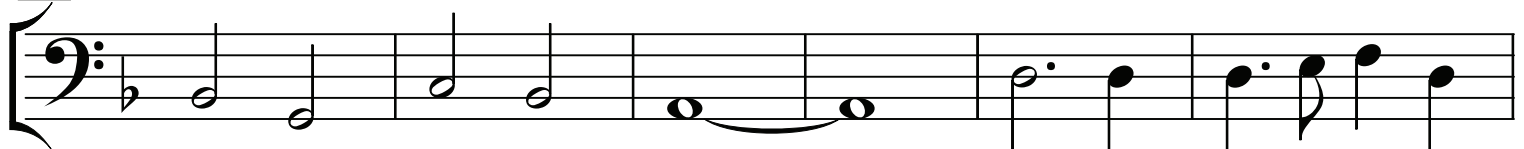

35

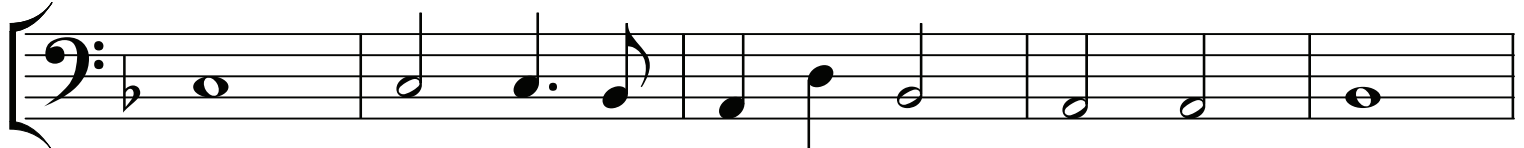

40

44

